

PLAN SHOWING THE PROPOSED (G+V) AFFORDABLE HOUSING COMPLEX OF DEVASHILPI ESTATE DEVELOPERS PRIVATE LIMITED on the land of 1. MAHADEO SHAW 2. URMILA DEVI BHALOTIA 3. SHYAM NARAYAN BHALOTIA at Ranisayer More ,Near HP Petrol Pump, Searsole Rajbari, Grand Trunk Road, (GT Road) National Highway-02 , L.R PLOT NO- 48,50, L.R KH.NO - 208, 8431,8432 , Mouza- Searsole ; J.L No.- 17, District -Paschim Bardhaman , P.S.- Raniganj , Pin Code - 713358, Under Asansol Municipal Corporation.

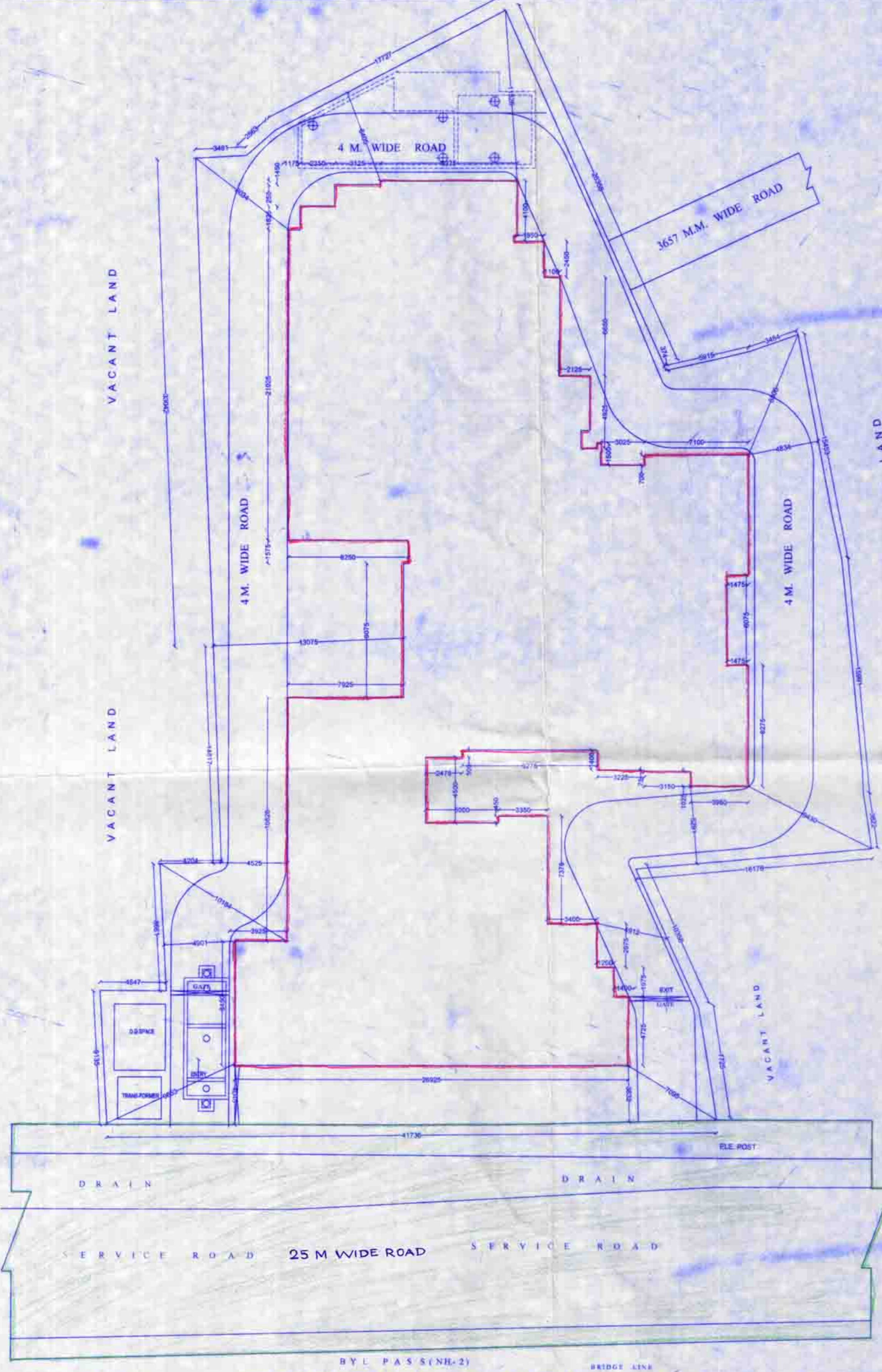

SITE PLAN WITH GROUND FLOOR PLAN

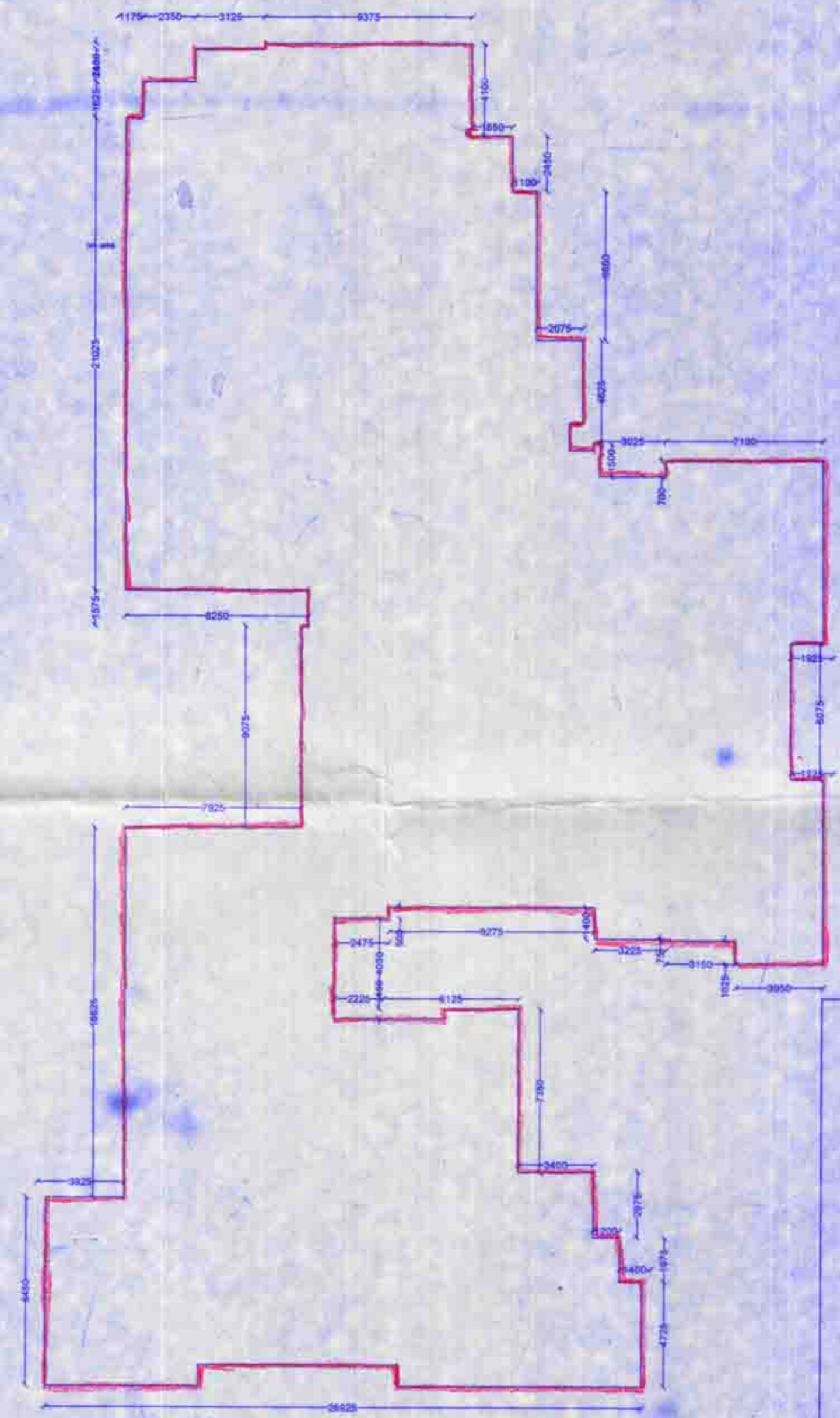

TYPICAL FLOOR PLAN



LOCATION MAP SCALE- 1:4000

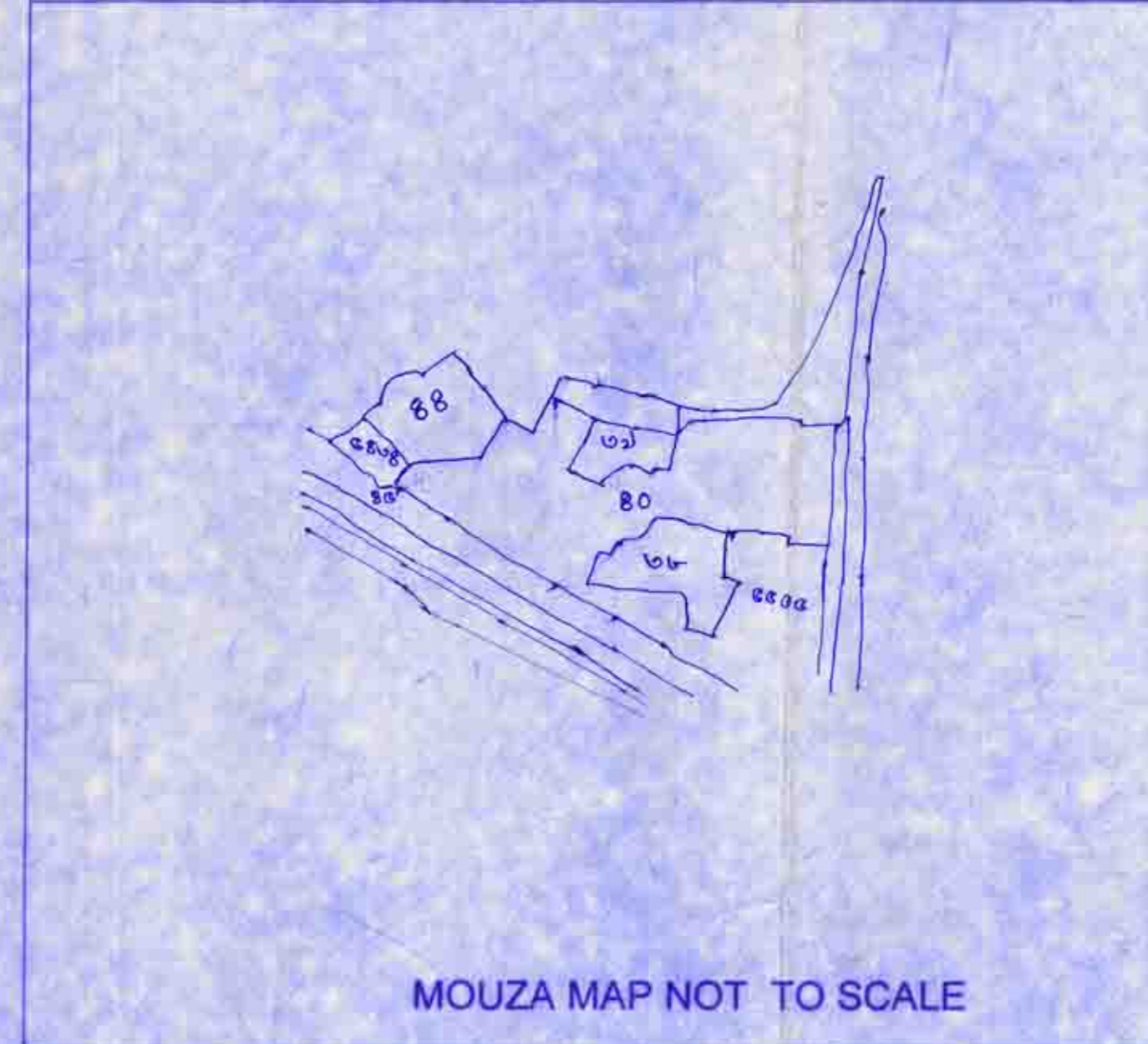

MOUZA MAP NOT TO SCALE

OFFICE USE ONLY

Sub-Assistant Engineer
Asansol Municipal Corporation
Nayan Nayan
22.03.22
Assistant Engineer
Asansol Municipal Corporation
Town Planner
Asansol Municipal Corporation
Executive Engineer
Asansol Municipal Corporation

SITE PLAN APPROVED
SECRETARY
Asansol Municipal Corporation

MEMO No. 2005/SPH/100
DATE 20-4-2022

SANJIV J. PAREKH
M.E. (STRUCT. E.E./CONST. ENGR.)
R.C.E., FIE (F-01/202-4)
E.S.E. No. 104 (K.M.C.)

Door Opening Schedule

Sl. TYPE	WIDTH	HEIGHT	SIL	SPECIFICATION
1 D1	750	2100	-	Single Leaf Swing
2 D2	900	2100	-	Single Leaf Swing
3 D3	1150	2100	-	Single Leaf Swing
4 D4	1500	2100	-	Double Leaf Swing Glass Door
5 D4-A	1500	2100	-	Double Leaf Swing Door Shutter
6 FD	1500	2100	-	Sliding Folding
7 FD1	1800	2100	-	Quad Leaf Folding
8 D3-A	1150	BEAM BOTTOM	-	Single Leaf Swing
9 R.S.1	2825	BEAM BOTTOM	-	Rolling Shutter
10 R.S.2	2850	BEAM BOTTOM	-	Rolling Shutter
11 R.S.3	2725	BEAM BOTTOM	-	Rolling Shutter
12 R.S.4	3050	BEAM BOTTOM	-	Rolling Shutter
13 R.S.5	2925	BEAM BOTTOM	-	Rolling Shutter
14 R.S.6	4050	BEAM BOTTOM	-	Rolling Shutter

Window Opening Schedule

Sl. TYPE	WIDTH	L. HEIGHT	W. HEIGHT	SIL	SPECIFICATION
1 W1	450	2100	600	1500	Louvre with Exhaust Fan
2 W2	600	2100	1200	900	Openable
3 W2A	600	2100	1800	300	Openable
4 W3	900	2100	1800	300	Aluminium Sliding
5 W4	1200	2100	1800	300	Aluminium Sliding
6 W5	1800	2100	1800	300	Aluminium Sliding
7 W6	1700	2100	1800	300	Aluminium Sliding
8 W7	2300	2100	1800	300	Aluminium Sliding
9 W4-A	1200	BEAM BOTTOM	-	225	Aluminium Sliding

ARCHITECT -
SET SQUARE ARCHITECTURE & INTERIORS
REGD. OFFICE: 87/19/1, BOSE PURI ROAD, KOLKATA-700042
E-MAIL: setsquare.milan@gmail.com
PHONE: +91-9831882999; (033) 2442 5072.

PRINCIPAL ARCHITECT: MILAN BANDYOPADHYAY

Copyright © S.S.A.I.
No use, reproduction or dissemination to be made of this drawing or the ideas, concepts, designs, sketches, models, specifications, programs, software, reports or other intangible deliverables as set forth herein without prior consent of designer & shall remain the property of S.S.A. & I.

AREA CHART

TOTAL SITE AREA=2434.97 SQM.
Ground Coverage=1216.68 sqm=49.96% of site
TOTAL VACANT AREA =1218.29 SQM.

BUILT UP AREA CALCULATION

GROUND FL AREA= 1217.48 SQM.
1ST FLOOR AREA= 1204.73 SQM.
2ND FLOOR AREA= 1196.47 SQM.
3RD FLOOR AREA= 1196.47 SQM.
4TH FLOOR AREA= 1196.47 SQM.
5TH FLOOR AREA= 1196.47 SQM.

TOTAL BUILTUP AREA=7208.11 SQM.

TOTAL COMMERCIAL AREA AT GROUND & 1ST. FL = 335.92 SQM.
TOTAL RESIDENTIAL AREA WITH PARKING = 6872.19 SQM.

PERMISSIBLE F.A.R = 3.0
PROPOSED F.A.R = 2.43

SPECIFICATION

- ALL DIMENSIONS ARE IN MM. UNLESS OTHERWISE MENTIONED
- GRADE OF CONCRETE M-20(IN SLAB ,BEAM & COLUMNS) & M25 (IN FOUNDATIONS)
- FOR STEEL GRADE FE 415 AS PER I.S. 1786 - 1979
- ALL R.C.C. WORK. ALL LEAN CONC. SHALL BE OF 1:4:8
- ALL BRICK WORK. ABOVE 250 TH. ARE IN CEMENT MORTER 1:6
- ALL P.C.C. WORKS ARE IN PROPORTION OF 1:3:6.
- CEMENT PLASTER TO WALLS 1:6 & TO CEILING 1:4



S C A L E

- PLAN 1:100
- SECTION 1:100
- ELEVATION 1:100
- DETAILS OF COLUMN AND BEAM 1:25
- DETAILS OF FOUNDATION 1:50
- DETAILS OF STAIR SLAB 1:25

DECLARATION
I/WE Here by Declar That The Land is total free from any Dispute & Court Case.
For, Devashilpi Estate Developers Pvt. Ltd.
Urmila Devi Bhalotia
Director

Signature of Owner

MILAN BANDYOPADHYAY
ARCHITECT
SUBHRA CHAKRABORTY
B. ARCH
CA/2018/108849
AMC Lic No. - 155/ARCH
Signature of Architect

SIGNATURE OF ARCHITECT